FUNDACIÓN FERNANDO VILLALÓN

Patronato Municipal de Cultura
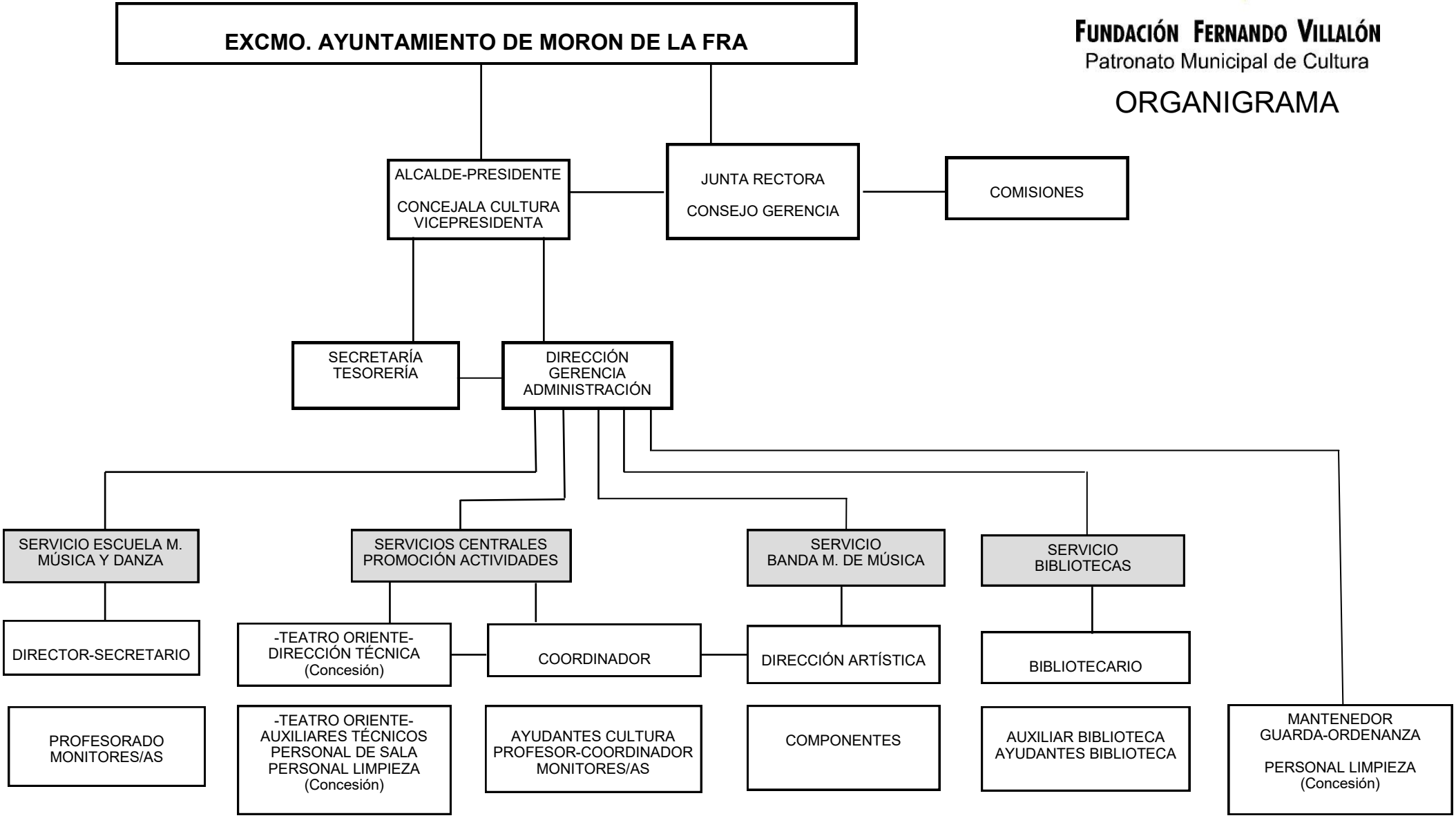
ORGANIGRAMA