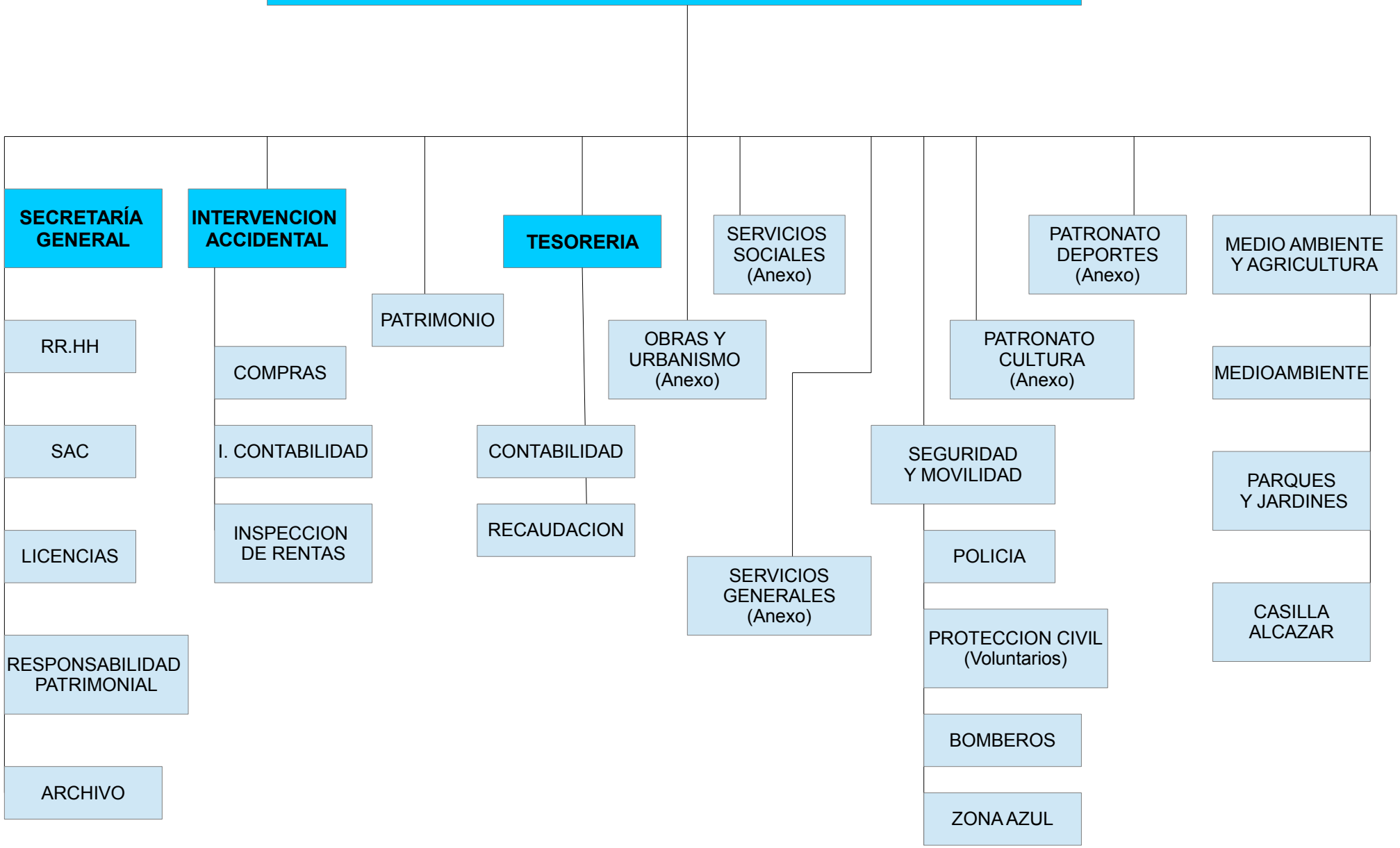AYUNTAMIENTO DE MORON DE LA FRONTERA